

**1 ENLARGED ROSTRUM PLAN**  
1/4" = 1'-0"

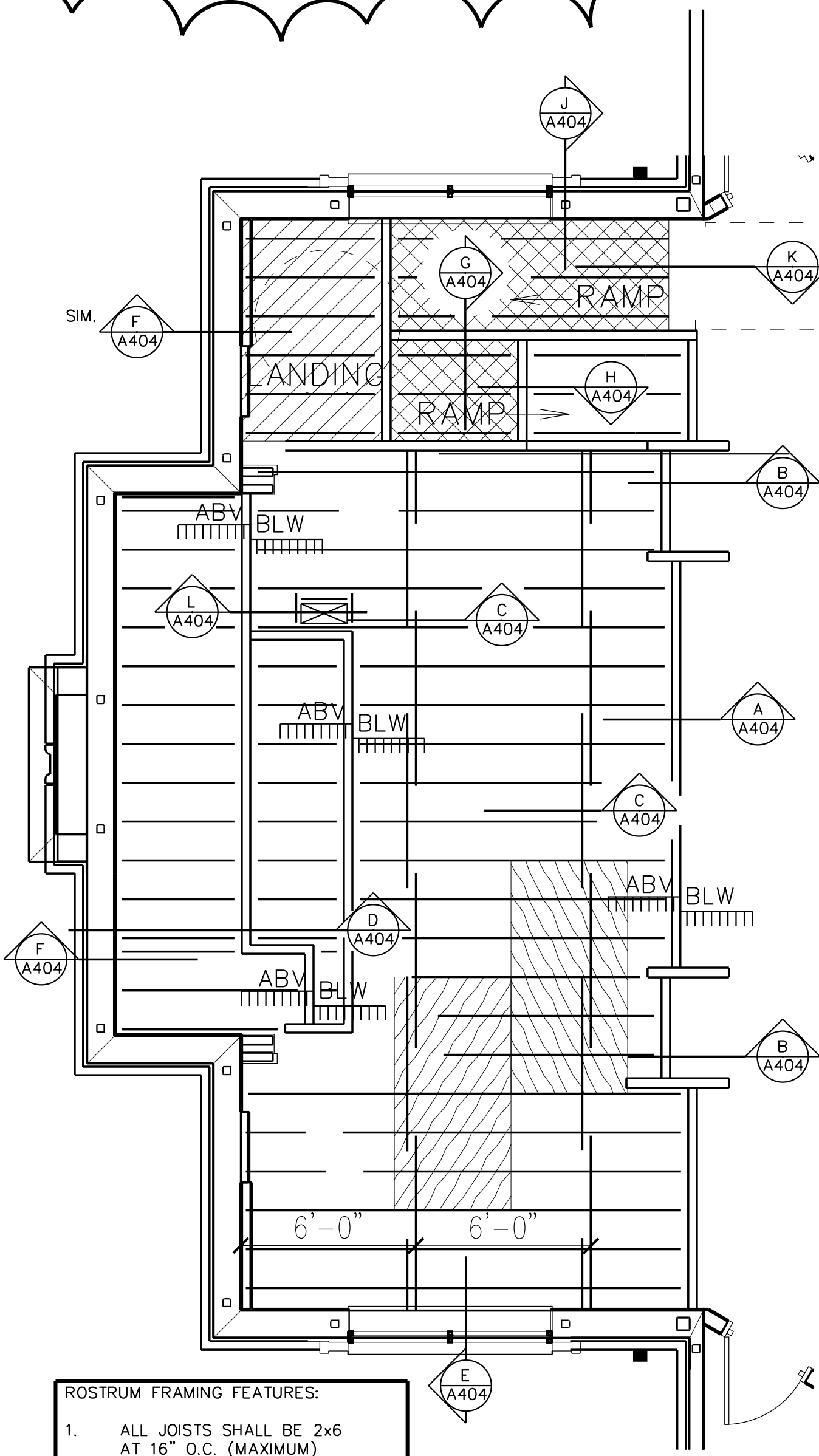

**2 ROSTRUM FRAMING PLAN**  
1/4" = 1'-0"

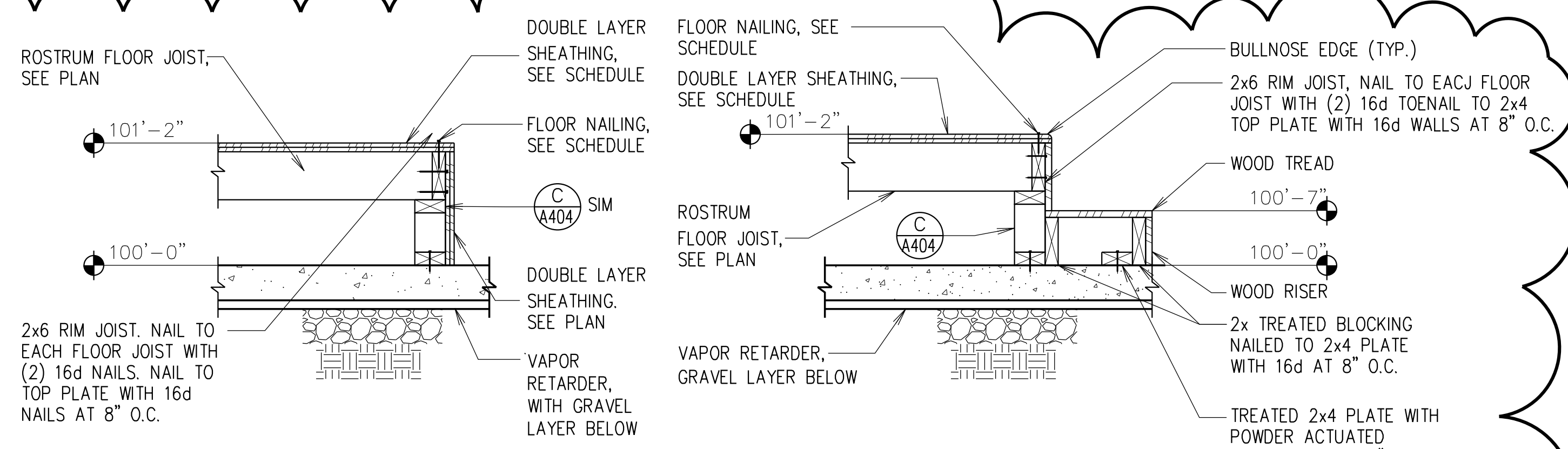

**A FRONT EDGE OF ROSTRUM**  
NO SCALE

**B STAIRS AT ROSTRUM**  
NO SCALE

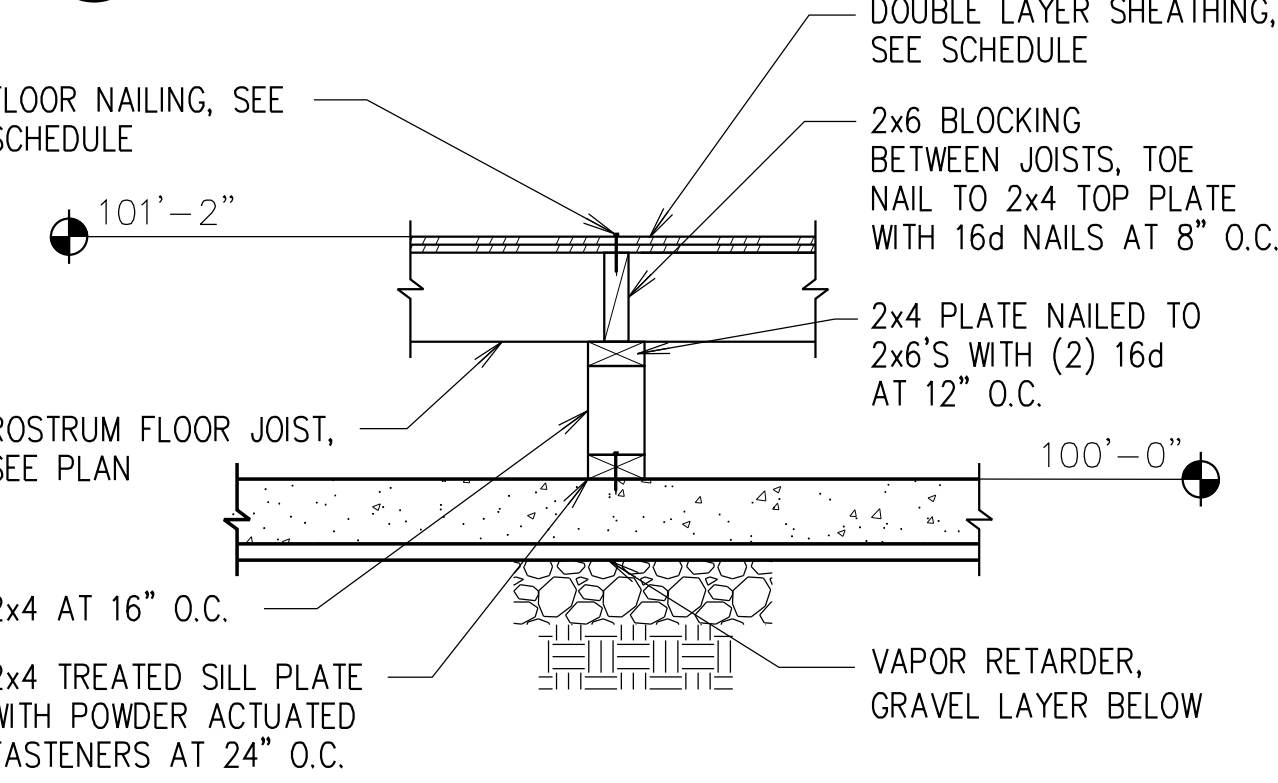

**C BEARING WALL AT ROSTRUM**  
NO SCALE

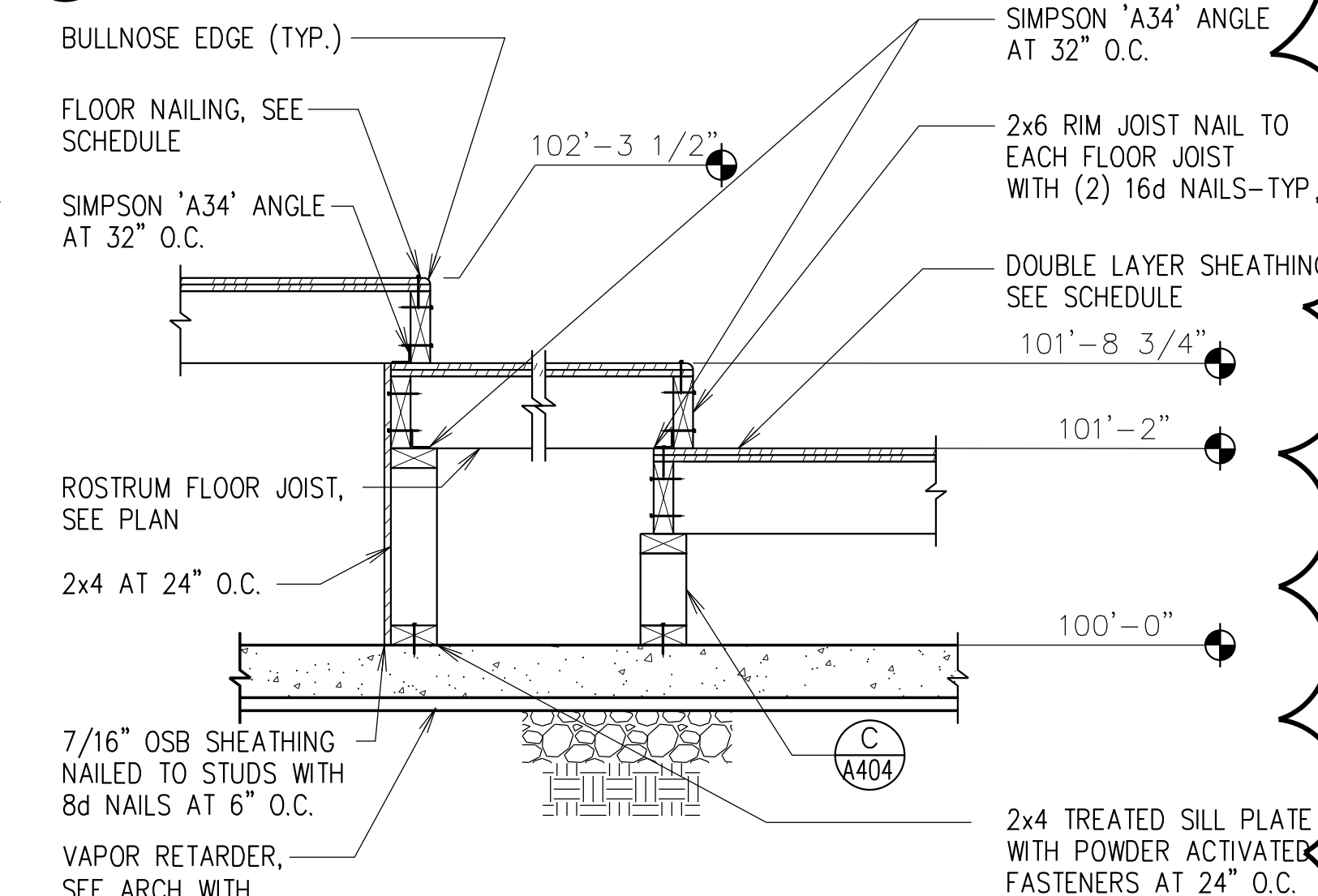

**D STEPS IN ROSTRUM**  
NO SCALE

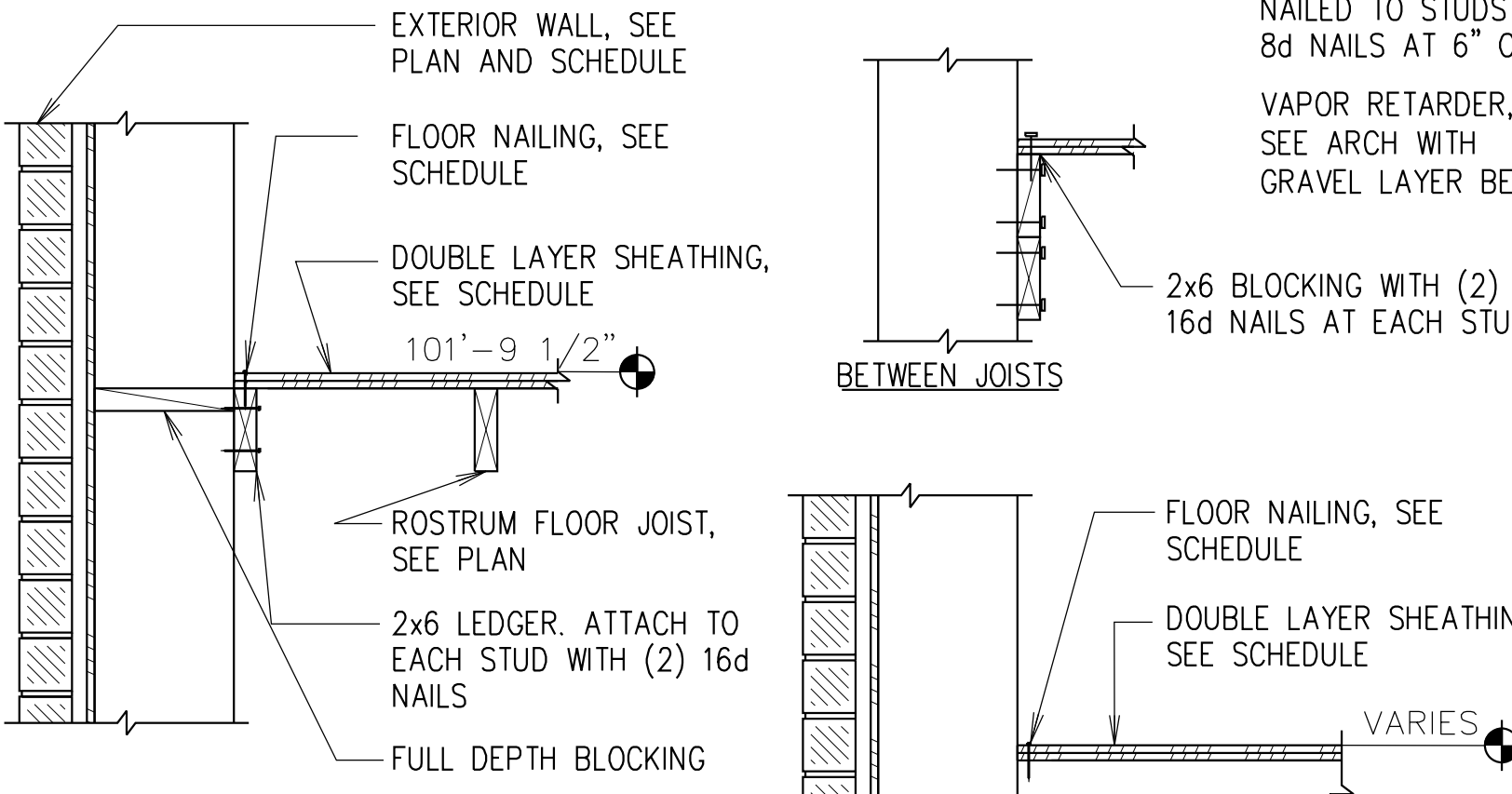

**E SECTION**  
NO SCALE

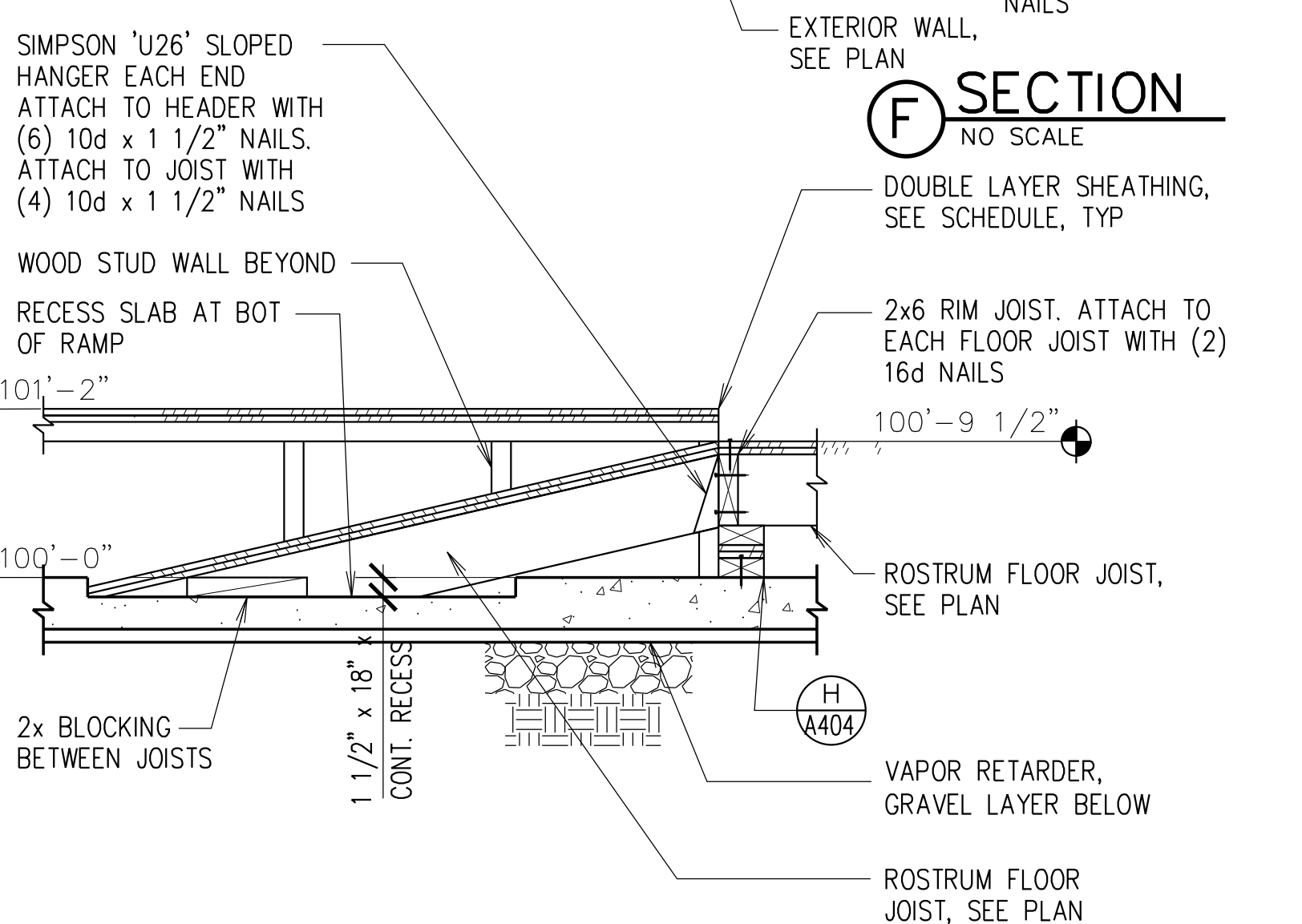

**F SECTION**  
NO SCALE

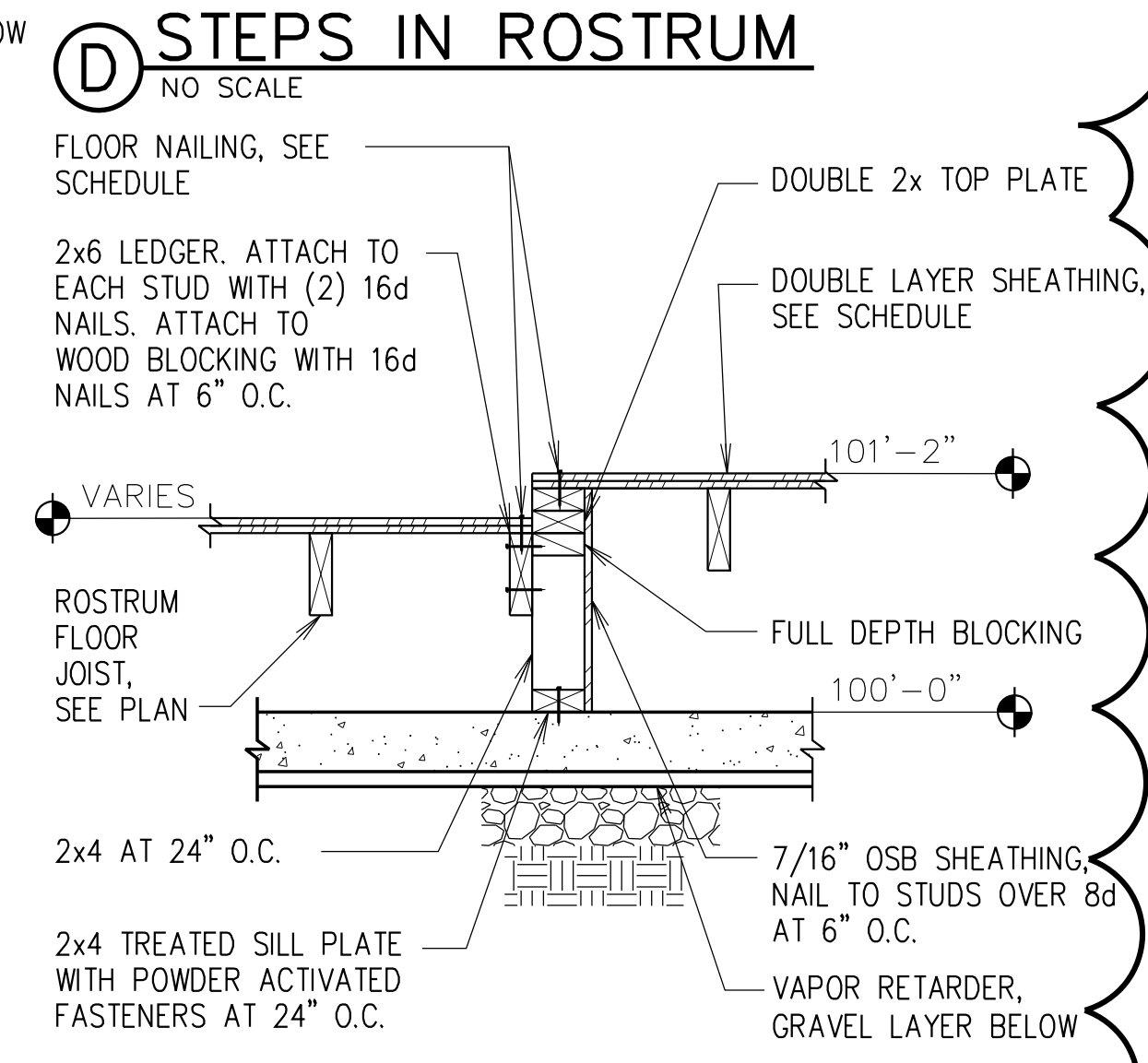

**G SECTION**  
NO SCALE

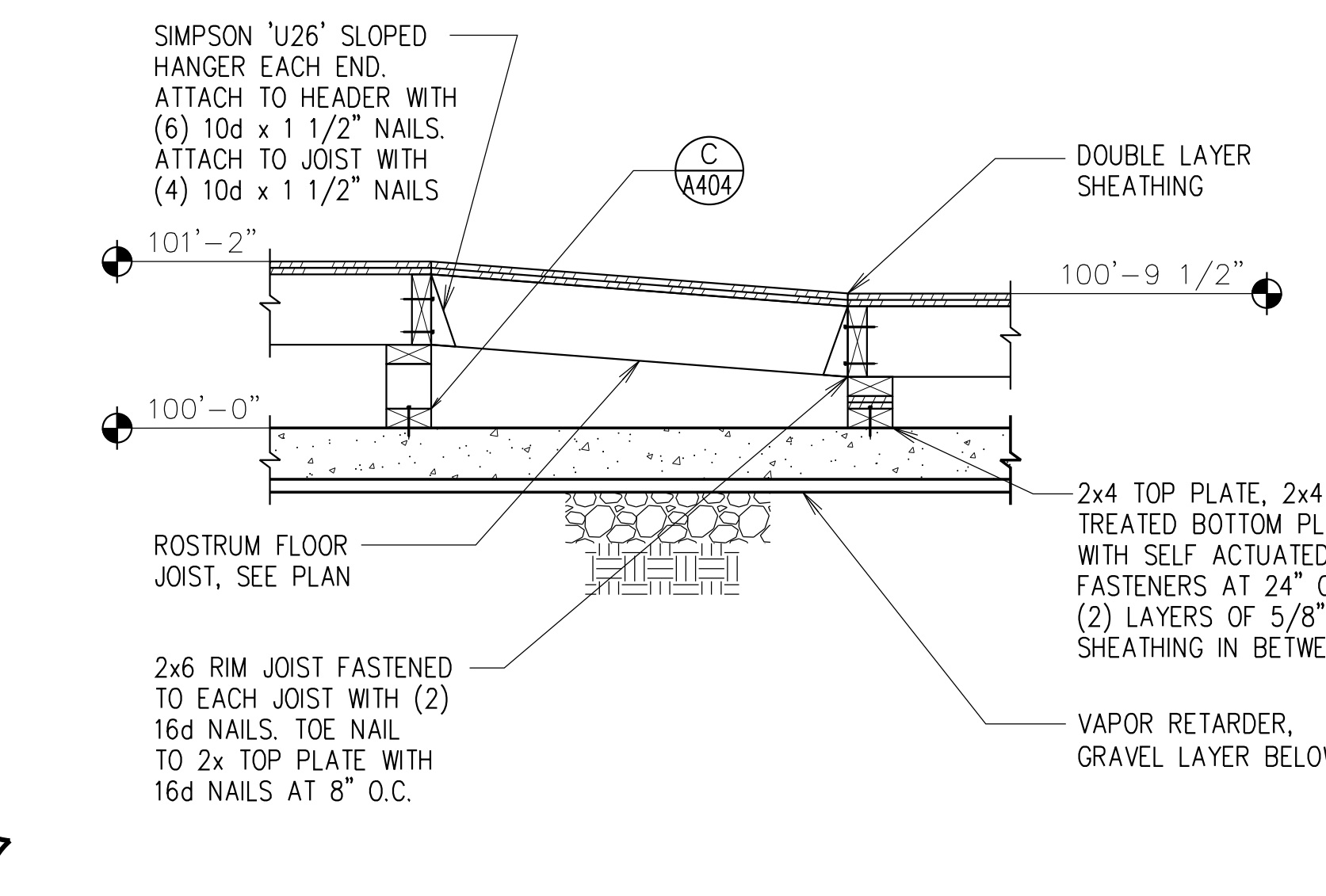

**H SECTION**  
NO SCALE

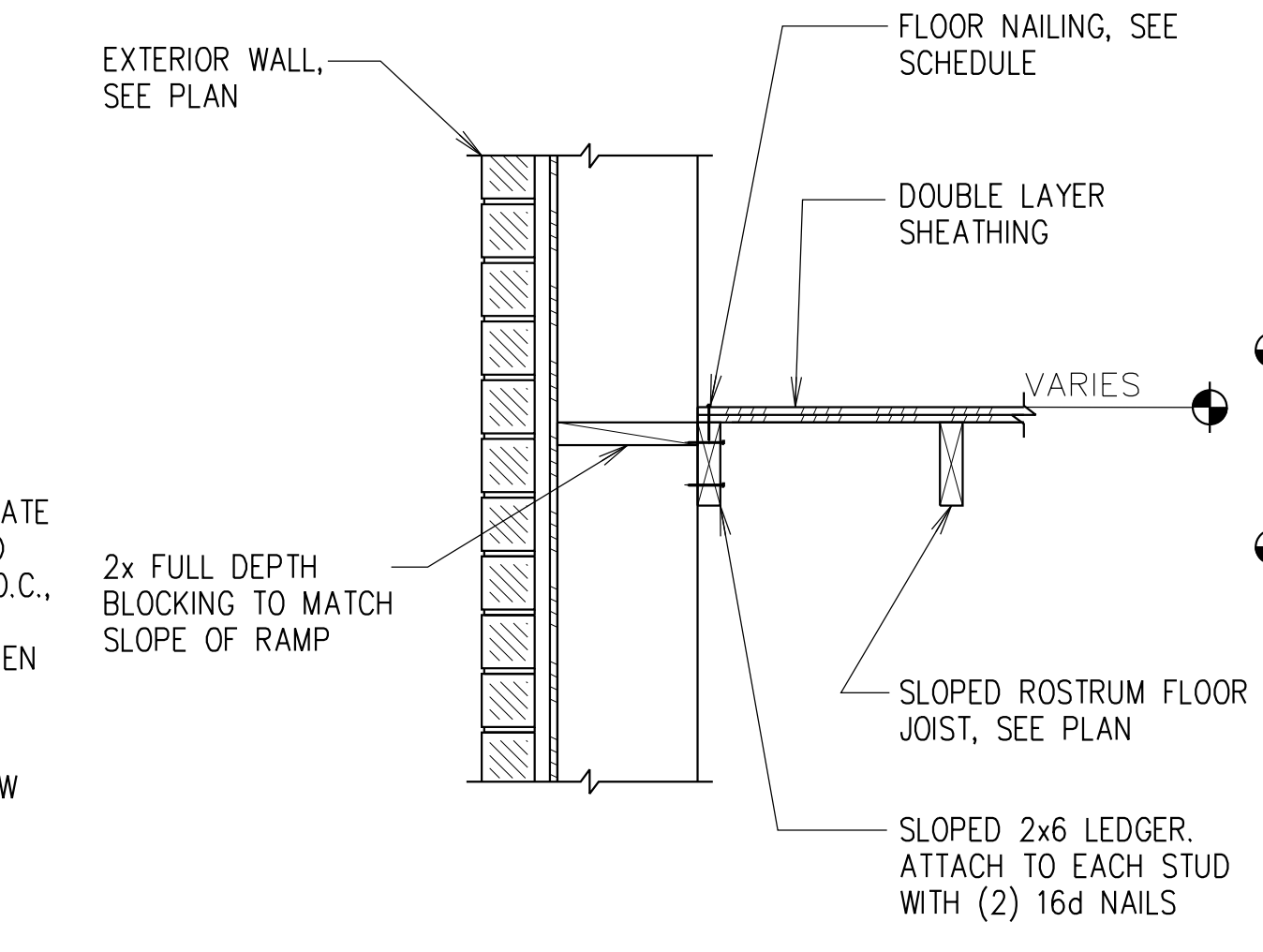

**J SECTION**  
NO SCALE



**K SECTION**  
NO SCALE

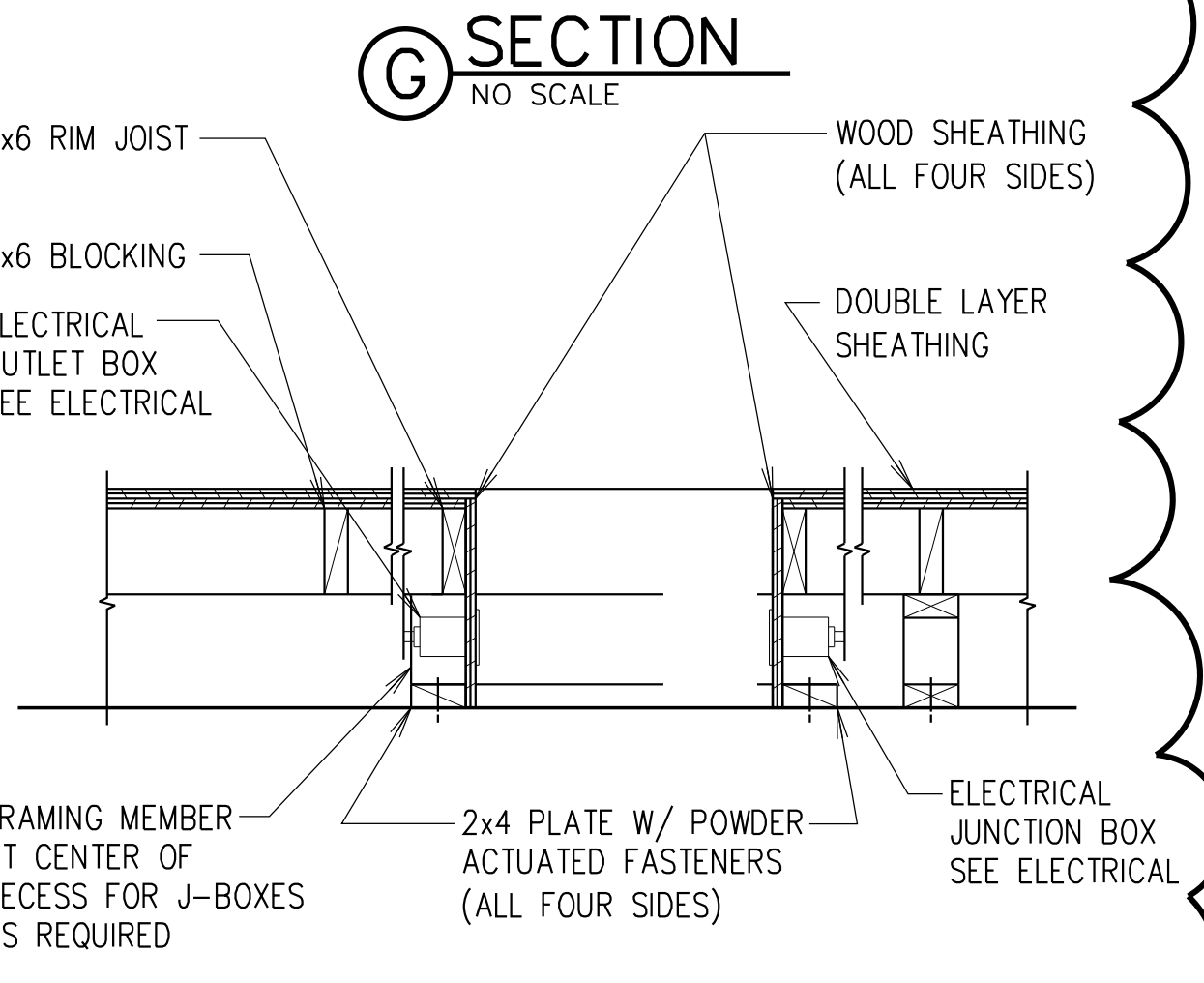

**L SECTION**  
NO SCALE

Architect/Engineer:  
**AZAR WALS**  
ARCHITECTS  
American Institute of Architects AIA  
401 CHERRY STREET, SUITE 700  
Macon, GEORGIA 31201 USA  
TEL: 478 755 7117  
FAX: 478 755 9192  
E-MAIL: info@azarwalsh.com

Stamp:  
STATE OF GEORGIA  
J. KEVIN WALSH  
REGISTERED ARCHITECT  
CERTIFICATE NO. 8833

THOMASTON, GA BRANCH  
JONESBORO, GA STAKE  
HWY. 36 nr ROCK HILL SCHOOL ROAD  
THOMASTON, GA. 30286

Project for:  
THE CHURCH OF  
JESUS CHRIST  
OF LATTER-DAY SAINTS

NO.	DATE	REVISIONS

Architect Project Number:  
0805  
Plan Series:  
FAY-170-02-[07]-02  
Project Number:  
500-0881-08020101

Sheet Title:  
**ENLARGED ROSTRUM DETAILS**

Sheet:  
**A404**  
Of 33  
Date: MAR. 16, 2009