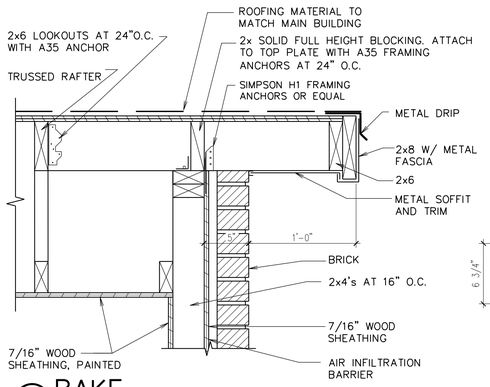

A RAKE
1 1/2" = 1'-0"

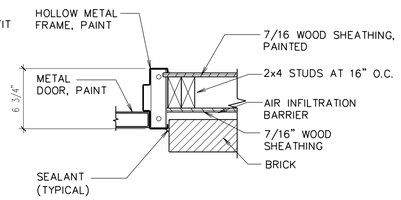

B JAMB
1 1/2" = 1'-0"

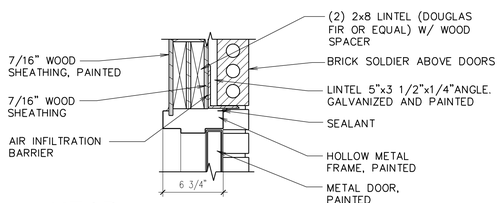

C HEAD
1 1/2" = 1'-0"

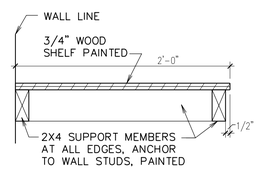

D SHELF SECTION
1 1/2" = 1'-0"

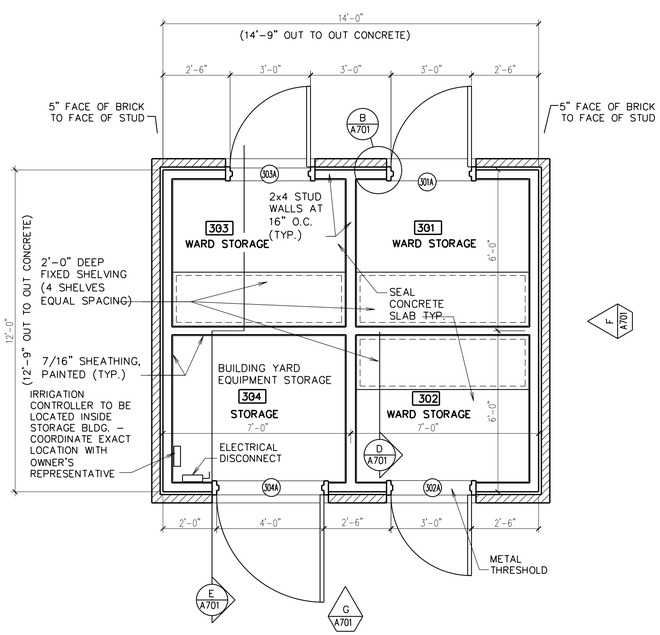

1 FLOOR PLAN
3/8" = 1'-0"

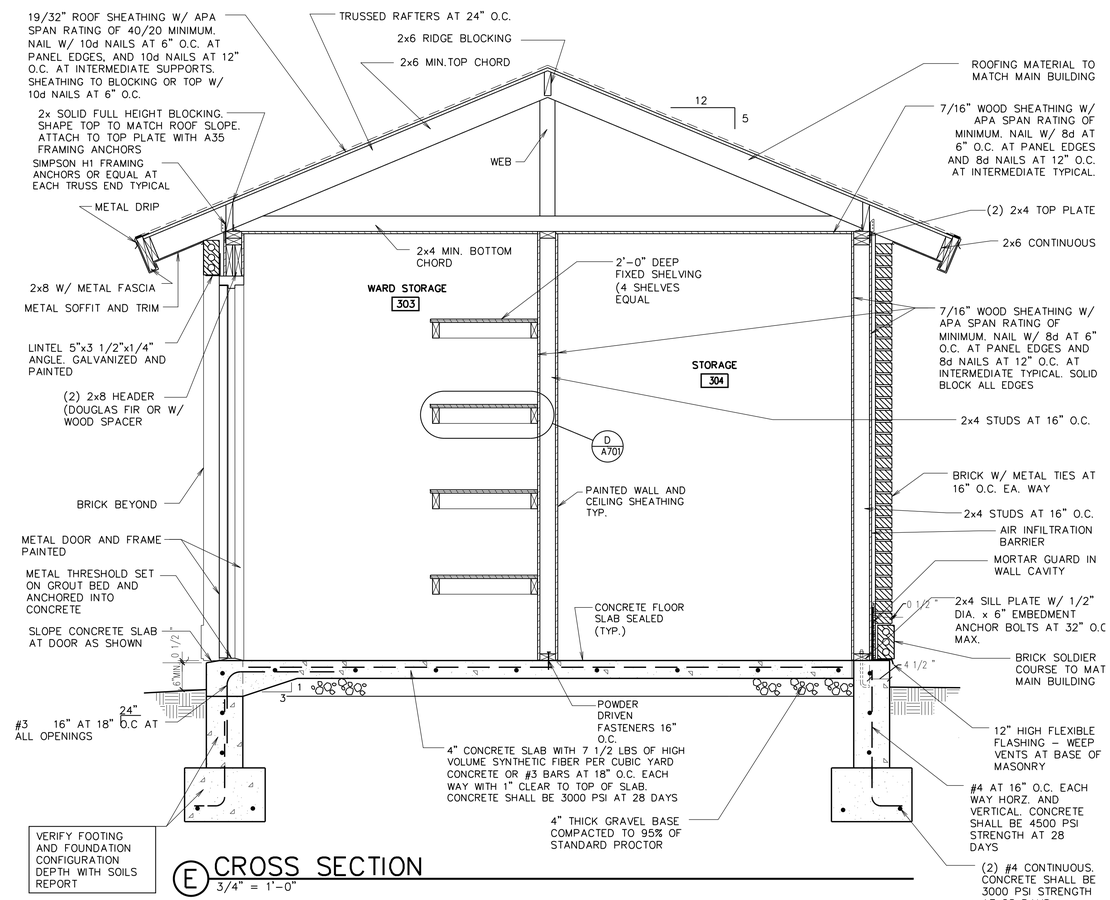

E CROSS SECTION
3/4" = 1'-0"

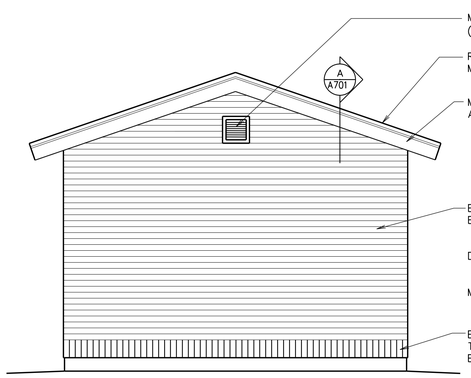

F ELEVATION
3/8" = 1'-0"
(OPPOSITE END SIMILAR)

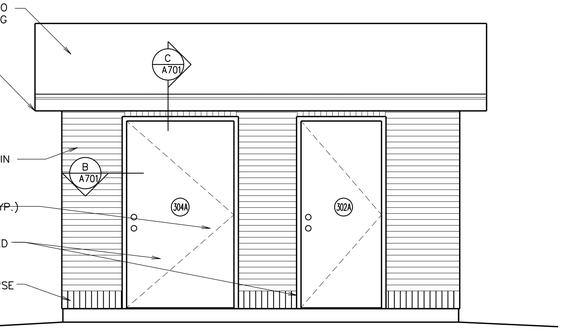

G ELEVATION
3/8" = 1'-0"
(OPPOSITE SIDE SIMILAR)

1

Architect/ Engineer:
NAZAR•WALSH ARCHITECTS
American Institute Of Architects AIA
• 401 CHERRY STREET SUITE 700 MACON, GEORGIA 31201 -USA-
• TEL 478 750 7117 FAX 478 750 9192
• E-MAIL mail@nazarwalsh.com

Stamp: STATE OF GEORGIA — J. KEVIN WALSH — CERTIFICATE NO. 9033 — REGISTERED ARCHITECT

THOMASTON, GA BRANCH
JONESBORO, GA STAKE
HWY. 36 nr ROCK HILL SCHOOL ROAD
THOMASTON, GA. 30286

Project for:
THE CHURCH OF JESUS CHRIST OF LATTER-DAY SAINTS

Mark	Date (yr-mo-dy)	Description
1	03-23-10	VER. 3 REVISIONS

Architect Project Number: 0805
Plan Series: FAY-170-02-[07]-02
Project Number: 500-0881-08020101

Sheet Title: STORAGE BUILDING PLAN AND DETAILS

Sheet: A701
Of 33

Date: MAR. 16, 2009

WKA701-rev-03-04-10.dgn 3/23/2010 1:59:57 PM