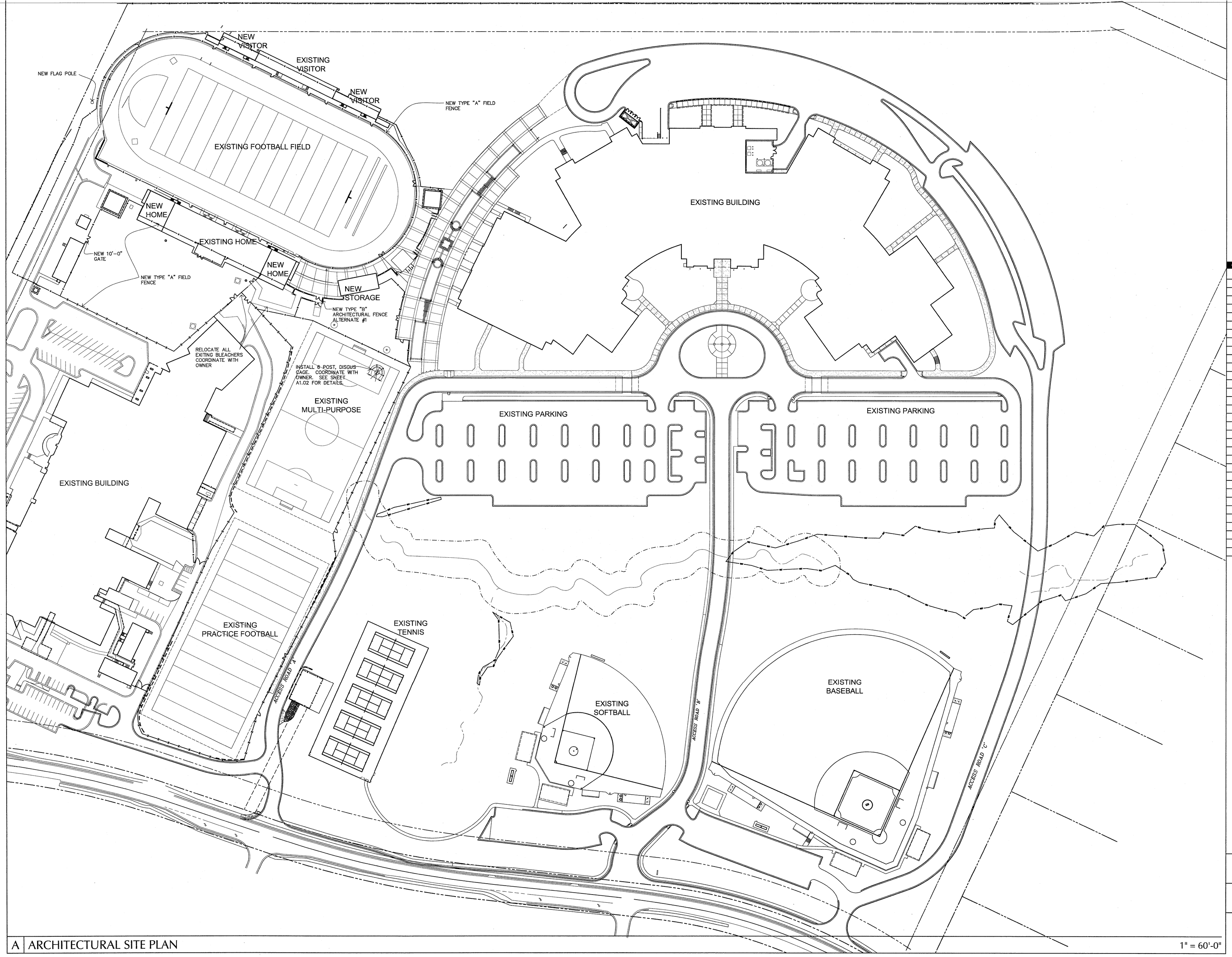

A | ARCHITECTURAL SITE PLAN

1" = 60'-0"

Fulton County Schools
Where Students Come First

Westlake High School
Stadium Improvements

2400 Union Road, S.W.
Atlanta, Georgia 30331

© 2007 THESE DOCUMENTS REMAIN THE PROPERTY OF THE ARCHITECT AND MAY NOT BE USED OR REPRODUCED WITHOUT WRITTEN PERMISSION

RELEASED FOR CONSTRUCTION

8/24/09	BID SET
9/18/09	RELEASE

REVISIONS

STATE OF GEORGIA
DAVID W. TENCH
CERTIFICATE NO. 6868
REGISTERED ARCHITECT

Gardner Spencer Smith Tench & Jarbeau
A Professional Corporation for the Practice of Architecture

127 Peachtree St., NE
Suite 1020
Atlanta, Georgia 30303
404 522 8805
404 521 2118 (f)
www.gsstj.com

PROJECT NO.
09102

SHEET TITLE
ARCHITECTURAL SITE PLAN

SHEET NO.
AS.01